

Set them up to soar.

GIVE THE GIFT OF EDUCATION TO A STUDENT IN YOUR LIFE

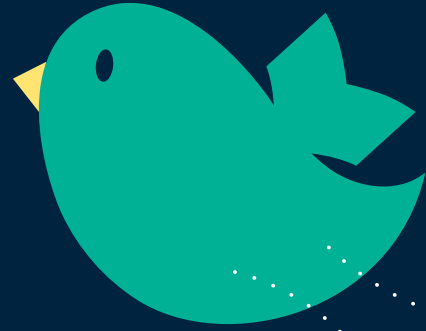

➤ Fill in the details below and mail this form, along with a personal check made out to the NEST Advisor Plan.

Don't have a NEST Advisor account? Learn how it works at NEST529Advisor.com, and talk with your financial advisor about the benefits of an account. You may be eligible for a Nebraska state tax deduction for your contributions as an account owner.*

An investor should consider the Plan's investment objectives, risks, charges and expenses before investing. The Program Disclosure Statement, available at NEST529Advisor.com, which contains more information, should be read carefully before investing. Investors should consider before investing whether their or their beneficiary's home state offers any state tax or other state benefits such as financial aid, scholarship funds, and protection from creditors that are only available for investments in such state's qualified tuition program and should consult their tax advisor, attorney and/or other advisor regarding their specific legal, investment or tax situation.

*Account owners may deduct for Nebraska income tax purposes contributions they make to their own account (and any other accounts they own in the Nebraska Educational Savings Plan Trust) up to an overall maximum of \$10,000 (\$5,000 if married, filing separately). Contributions in excess of \$10,000 cannot be carried over to a future year. For a minor owned or UGMA/UTMA 529 account, the minor is considered the account owner for Nebraska state income tax deduction purposes. The minor must file a Nebraska tax return for the year their contributions are made to be eligible for a tax deduction for their own contributions. In the case of a UGMA/UTMA 529 account, contributions by the parent/guardian listed as the Custodian on the UGMA/UTMA Plan account are also eligible for a Nebraska state tax deduction.



Mail-In Contribution Form

Return this completed form and a personal check made payable to the NEST Advisor Plan to:

**NEST Advisor College Savings Plan
PO Box 84529
Lincoln, NE 68501**

Contribution Amount

Name of Account Owner

Your First and Last Name

Name of Beneficiary

Your Phone Number

NEST Advisor College Savings Plan Account Number(s)